

## Stage 1

- Reconstruction and widening work along the WB Route 5/92 to NB I-81 on-ramp, SB I-81 to WB Route 5/92 off-ramp, and EB Route 5/92
- Construction of temporary lane to shift traffic away from construction of additional lanes at new SB I-81 and Route 5/92 intersection



## Stage 2

- Reconstruction of SB I-81 to WB Route 5/92 off-ramp
- Construction of four lanes along the SB I-81 to Route 5/92 off-ramp in the median approaching the SB I-81 and Route 5/92 interchange
- Widening of the entrance to EB Route 5/92 to SB I-81 on-ramp
- Installation of signal at reconfigured intersection of SB I-81 and Route 5/92, which will become operational once all work is complete at Exit 3

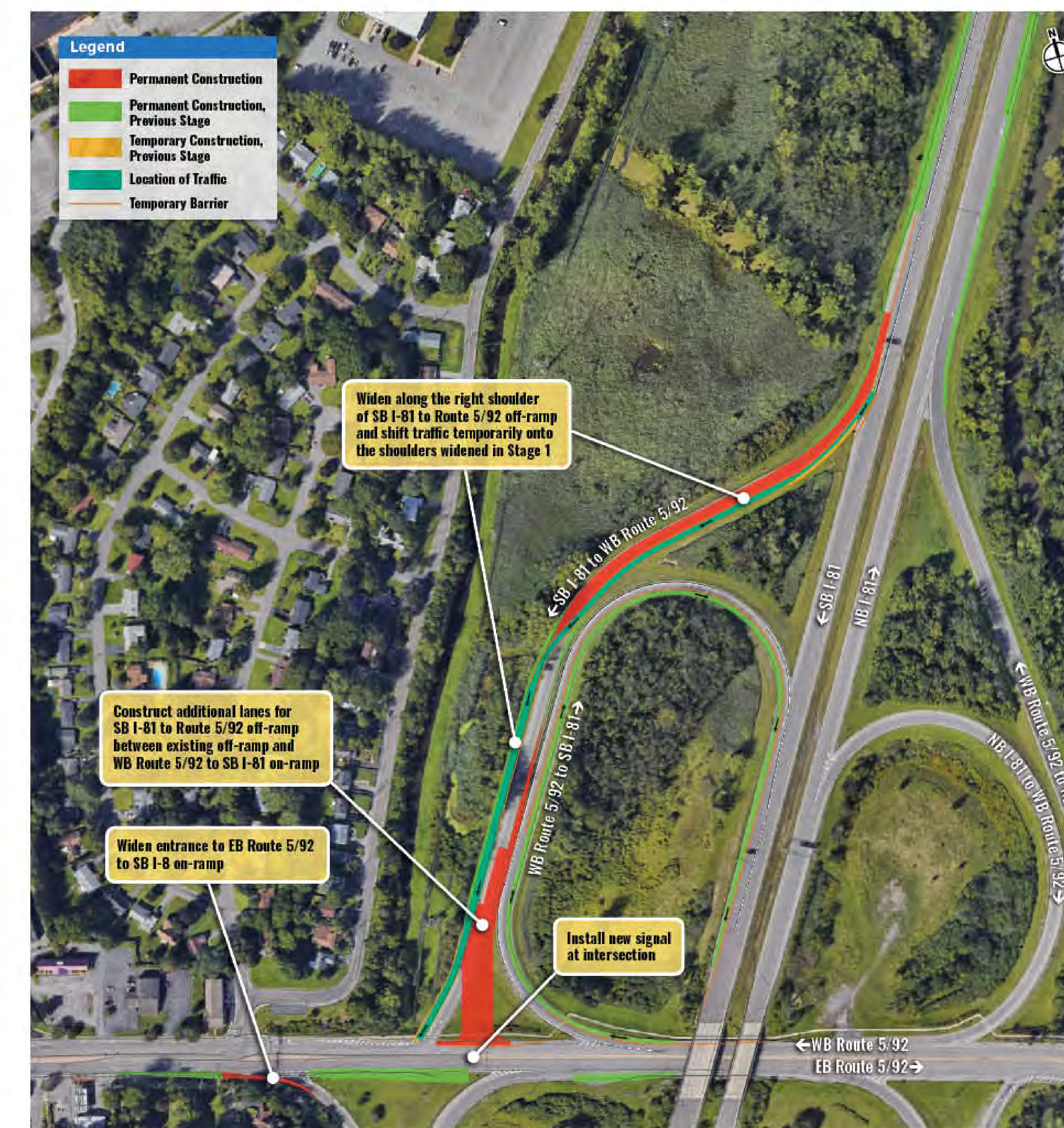

## Stage 3

- Removal of existing SB I-81 to EB Route 5/92 loop ramp, temporary lane at SB I-81 and Route 5/92 intersection, and excess pavement at WB Route 5/92 to SB I-81 on-ramp
- Construction of EB Route 5/92 shoulder and additional through lane along right shoulder of SB I-81

