

CONVENTIONAL ROADWAY

Notes:

1. This typical applies to continuously moving operations or stopping for no more than 5 minutes.
2. Should the work duration exceed 5 minutes, the WZTC setup shall be reconfigured to meet the requirements of Short Term Stationary Right Lane or Right Shoulder Closure Set-up.
3. This typical may be used for operations such as setting up stationary traffic control (e.g., placing cones, drums and signs), debris removal.
4. Work area shall not exceed 40 feet in length and shall remain entirely in the closed lane.
5. The shadow vehicle shall be placed to optimize and enhance visibility from the rear of the operation.
6. The flagger shall hold traffic until the operation is completed, and work vehicle clears the lane. The traffic shall not be directed into opposing lane.

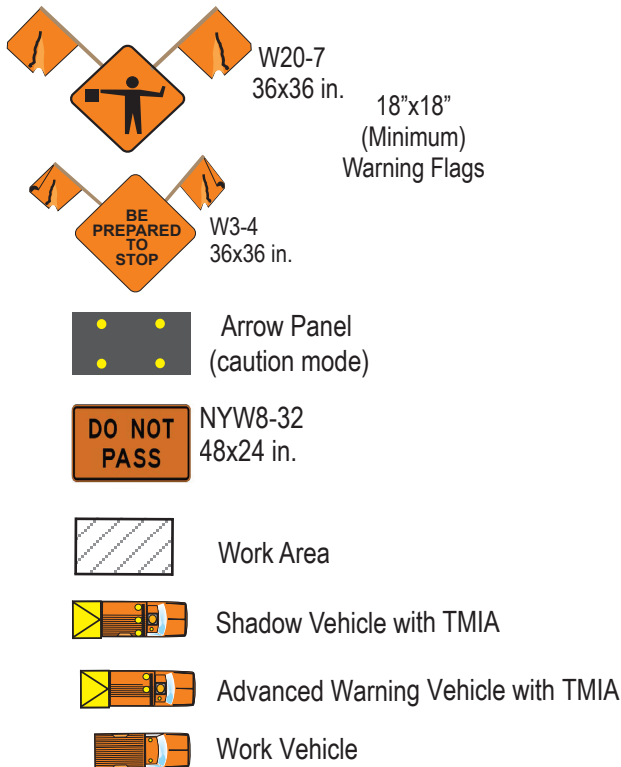

NYS
DOT
WORK ZONE TRAFFIC CONTROL
MOBILE
OPERATION INVOLVING
LANE CLOSURE
ON
RURAL OR URBAN
TWO-LANE CONVENTIONAL ROADWAY

NOVEMBER 2019

TAM-C2

TAM-C2

